

Franz Danzi (1763-1826)

# 9 Bläserquintette

für Flöte, Oboe, Klarinette, Horn und Fagott

op. 56 No. 1 B-Dur .....	2
op. 56 No. 2 g-Moll .....	8
op. 56 No. 3 F-Dur .....	14
op. 67 No. 1 G-Dur .....	20
op. 67 No. 2 e-Moll .....	26
op. 67 No. 3 Es-Dur .....	32
op. 68 No. 1 A-Dur .....	38
op. 68 No. 2 F-Dur .....	43
op. 68 No. 3 d-Moll .....	51

## Fagott

Franz Danzi (1763-1826)  
Quintett op. 56 No. 1 in B-DurAllegretto  $\text{♩} = 132$ 

Dynamics and articulations include: *p* (piano), *f* (forte), *decresc.* (decrescendo), and *p* (piano).

Andante con moto ♩ = 126

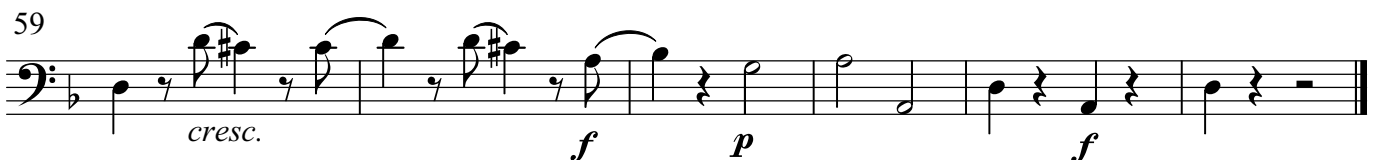
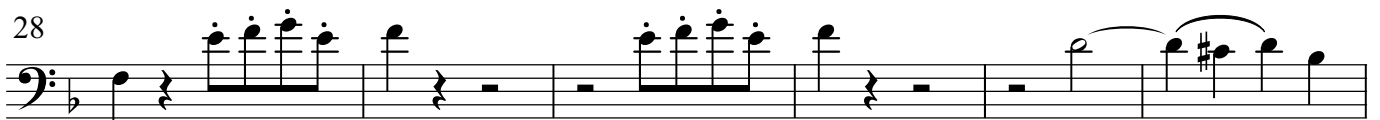
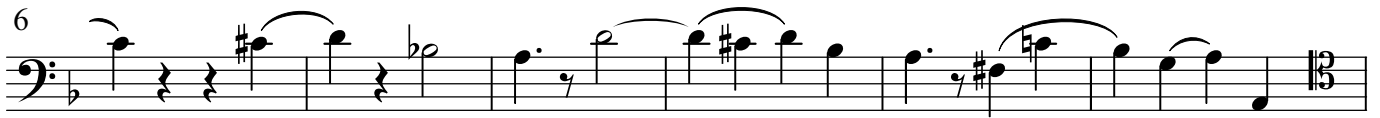
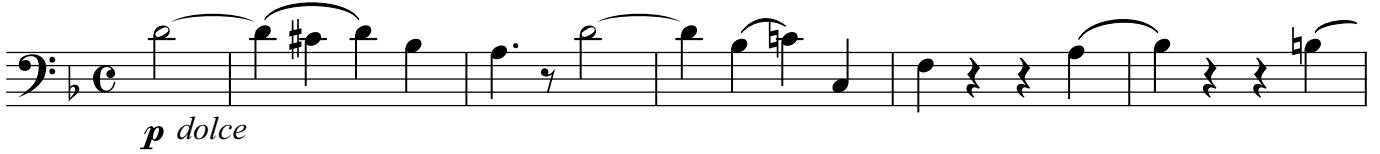

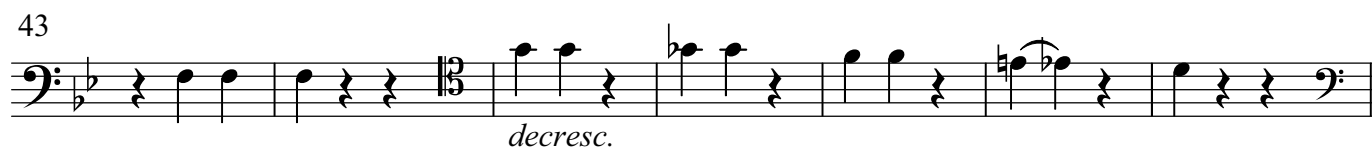
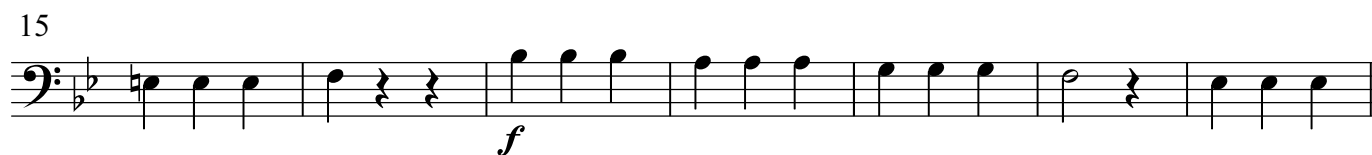
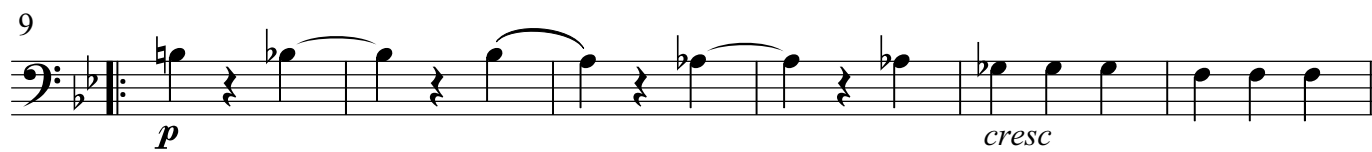
Menuetto allegretto  $\text{♩} = 69$ 

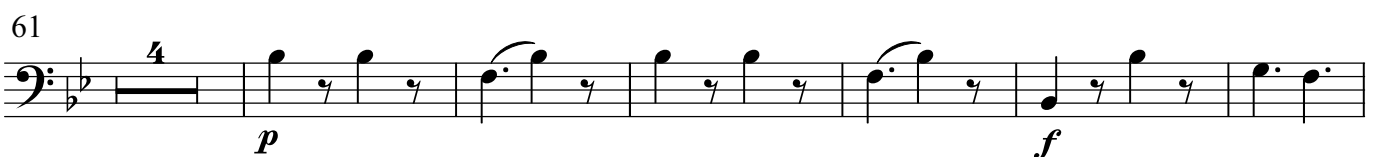
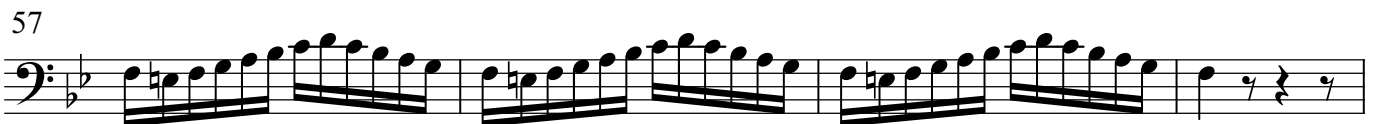
Allegretto  $\text{♩} = 92$ 

71

78

87

97

104

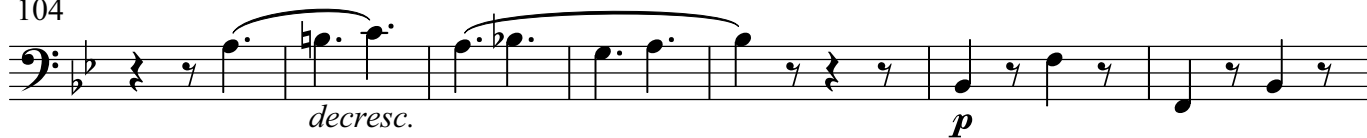

111

117

120

126

132

Fagott

Franz Danzi (1763-1826)  
 Quintett op. 56 No. 2 in g-Moll

Allegretto  $\text{♩} = 138$

79

86

94

100

108

114

122

128

133

142

150

154

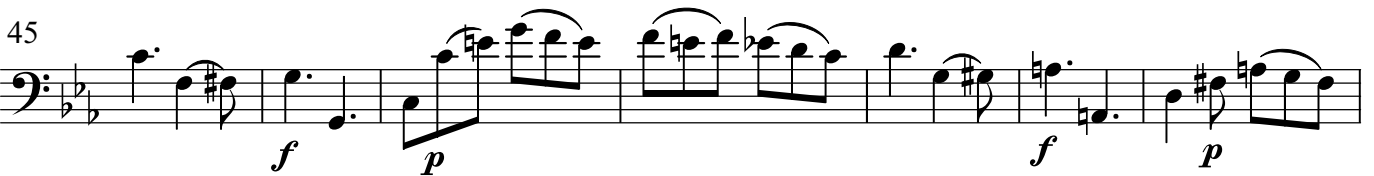
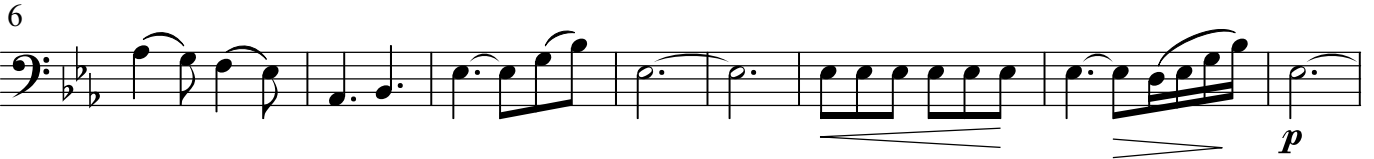
Andante  $\text{♩} = 60$ 

80

87

*pp*

Menuetto allegretto  $\text{♩} = 76$

*f*

8

*ff*

15

*p*

24

*f* *p* *f*

32

*ff*

40

*fine*

49 Trio

*p*

57

*d.c. al fine*

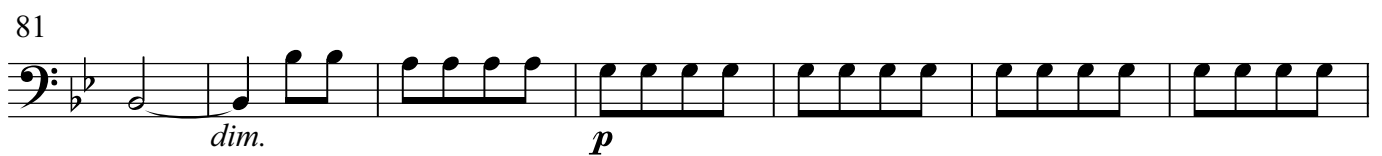
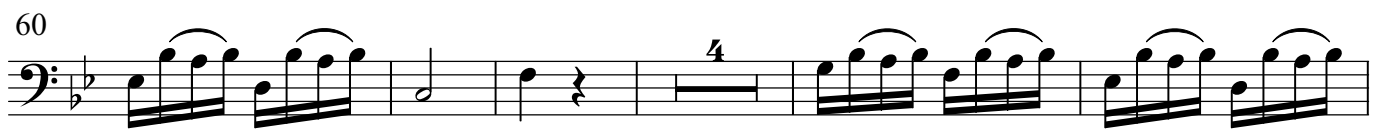
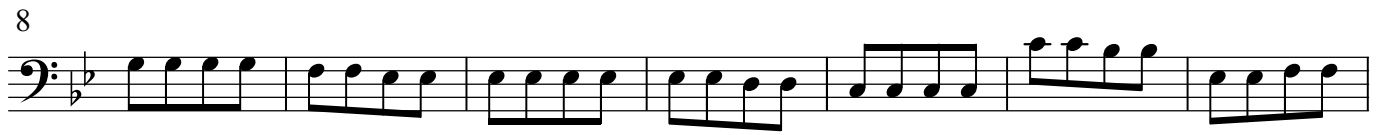
Allegretto  $\text{♩} = 69$ 

88

95

103

110

119

129

135

143

152

157

163

170

Fagott

Franz Danzi (1763-1826)  
 Quintett op. 56 No. 3 in F-Dur

Andante sostenuto ♩ = 80

29 Allegro ♩ = 84

77

84

91

96

100

106

113

121

130

141

151

156

161

Menuetto allegretto  $\text{♩} = 72$ 

9 *p* *f* *p*

17

26 *f* *p*

36 *sf* *p* *sf* *p*

46 *f*

55 *p*

63 *f* **Trio**

74 *fine* *p*

88 *d.c. al fine*

Allegretto  $\text{♩} = 126$ 

10 *p*

19 *f*

29 *p*

36 *dolce*

44

51

57 *p* *f*

66 *p*

75

82

87 *f*

92 *p* *dolce*

100

108 *f* *pp*

119 *f*

126 *p* *f*

134 *p* *f* *ff*

Fagott

Franz Danzi (1763-1826)  
 Quintett op. 67 No. 1 in G-Dur

Allegretto  $\text{♩} = 96$

9 *f* *f* *p cresc.* *sf*

15 *dolce*

21 *f*

27

33 *p*

41

48

53 5 *f*

64 *p*

71

78 *f* *f* *p* *f*

88

94

102

*sf* > *p* *cresc.* *sf* *p*

111

118

*f*

124

130

136

*p*

144

150

*sf* *p* *f*

159

165

*p*

173

178

Andante con moto  $\text{♩} = 100$ 

*dolce*

13 *fp* *fp* *fp*

23 *p* *f* *p*

32 *pp*

42 *fp* *fp* *fp* *p*

50 *f* *p*

58 *cresc.* *dim.* *p*

Minuetto allegretto  $\text{♩} = 66$ 

*p* *cresc.* *f*

9 *p* *cresc.* *f*

19 *p* *f* *p*

27 *f* *p* *fine*

35 **Trio**

*p*

43

*d.c. al fine*

**Allegretto moderato**  $\text{♩} = 76$

6

*p*

12

*p*

18

*f* *p*

24

*f* *p* *f* *p*

30

*f* *p* *f* *p* *f*

36

*f* *p* *f* *p* *f*

42

*dolce*

49

*p cresc.* *f*

50

*p cresc.* *f*

⋮  
⋮  
⋮

## Fagott

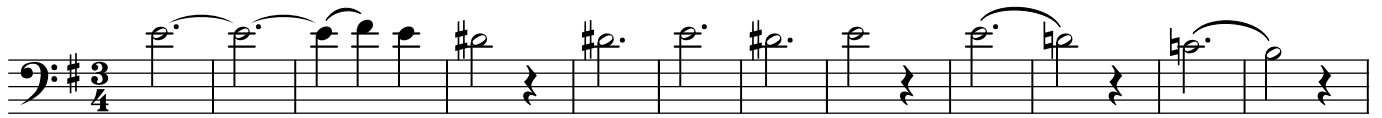
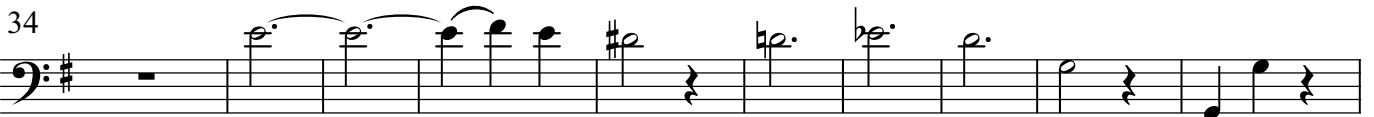
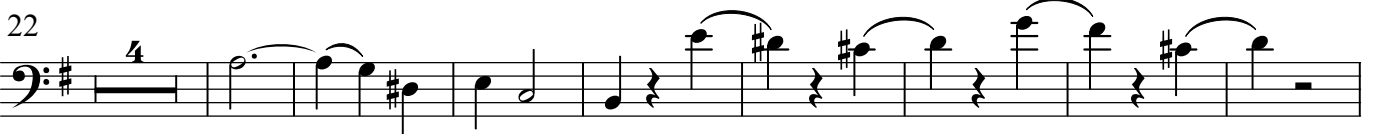
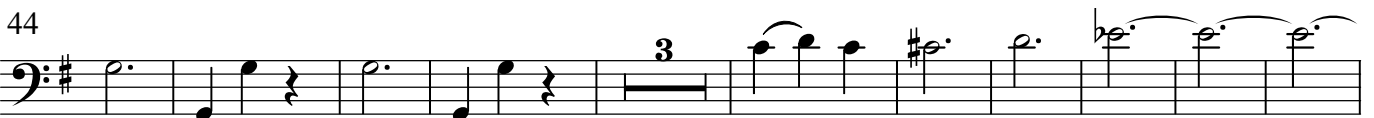
Franz Danzi (1763-1826)  
Quintett op. 67 No. 2 in e-MollAllegro vivo  $\text{♩} = 54$ *p**f**p**f**p**cresc.**f**p**f**p*

108

*cresc.* *f*

114

*pp*

124

*p*

133

*f*

143

*p*

156

*p*

165

*p*

177

*p*

186

*f*

197

*p*

208

*p*

218

*cresc.* *f*

Larghetto  $\text{♩} = 69$ 

*dolce*

7

*f*

13

*p* *sf*

19

*p*

24

29

*p*

33

*f* *decresc.*

40

*dolce*

46

52

*f* *p*

56

*f* *p*

61

Minuetto allegretto  $\text{♩} = 66$ 

*d.c. al fine*

Allegretto  $\text{♩} = 66$ 

*p*

8

17 *f* *p*

27 *f*

35

43 *p*

53

63 *f*

70

75 *p* *f*

82

88 *p* *p*

98

*p*

107

115

*f*

124

132

141

*p*

151

*f*

163

*p*

173

184

*f*

199

*p*

215

*cresc.* *ff*

## Fagott

Franz Danzi (1763-1826)

## Quintett op. 67 No. 3 in Es-Dur

Larghetto  $\text{♩} = 56$ 

25 Allegro moderato  $\text{♩} = 76$ 

56

*cresc.* *f* *p* *f* *p*

62

*f*

70

*p* *f*

75

*f*

78

*p* *cresc.*

83

*f*

86

*sf* *sf p* *sf* *sf p* *sf* *sf* *sf p*

90

### Larghetto

97

*f* *p* *f* *p* *f* *p*

101

*sf* *sf p* *sf* *sf p* *sf* *sf* *sf p*

106

*sf* *sf p* *sf* *sf p* *sf* *sf* *sf p*

### Allegro moderato

110

*p* *f*

Andante moderato ♩ = 66

*p*

9

*f*

16

*p*

23

*cresc.* *f* *p*

30

*cresc.* *f*

37

*decresc.*

42

*p*

47

54

*f*

60

*p*

66

*cresc.* *f*

73

*p* 3 3

Minuetto allegro  $\text{♩} = 76$ 

*f*

8

*f*

23

30

*ff* *ff* *ff* *fine*

38 Trio

6

*p*

49

2

*p* *d.c. al fine*

Allegretto  $\text{♩} = 88$ 

## Fagott

Franz Danzi (1763-1826)  
Quintett op. 68 No. 1 in A-Dur

Allegro moderato

dolce  
 8  
 f  
 16  
 p  
 23  
 cresc. f p  
 34  
 sf p  
 44  
 f  
 55  
 p f  
 64  
 75  
 dim. p p  
 86  
 94  
 f  
 107  
 p

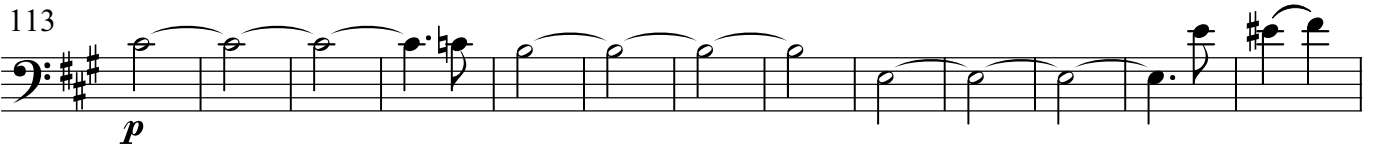
113 

126 

136 

144 

152 

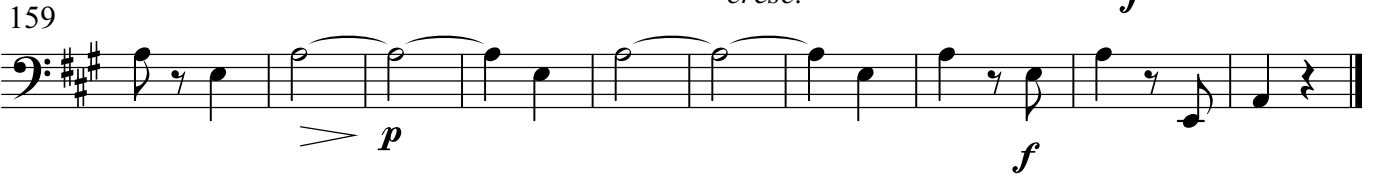
159 

Larghetto

6 

10 

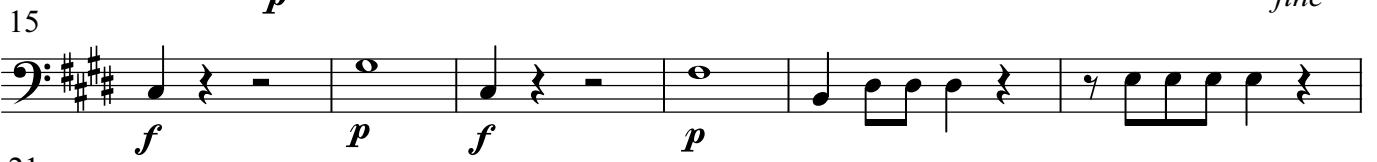
15 

21 

26 

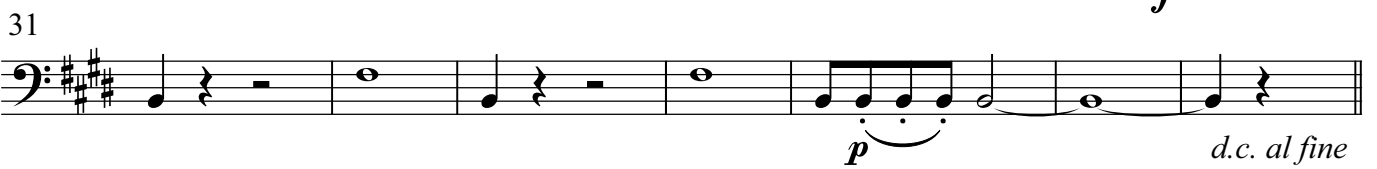
31 

## Minuetto allegretto

Staff 1: *mf*  
 Staff 2: *f*, *p*  
 Staff 3: *mf*, *f*, *p*, *mf*  
 Staff 4: *cresc.*, *f*, *p*  
 Staff 5: *f*, *p*, *fine*, *p* (Trio)  
 Staff 6: *d. c. al fine*

## Polacca

Staff 1: *f*, *p*, *f*  
 Staff 2: *p*, *f*  
 Staff 3: *p*  
 Staff 4: *p*

39

*cresc.* *f* *p* *f*

46

*p* *f*

53

*p* *f*

61

*p*

67

*p*

73

*f*

79

*p*

87

*f* *p*

95

*f*

102

*f*

109

*p* *ff*

115

*p* *f*

⋮  
⋮  
⋮

## Fagott

Franz Danzi (1763-1826)  
Quintett op. 68 No. 2 in F-Dur

Allegro

9 *f* *p*

15 *f* *p*

20 *cresc.* *f*

26 *f*

32 *p*

38 *f*

46 *p* *f* *p* *f*

51 *p* *f*

57 *f*

62 *f*

67 *p* 4

76 *p* *p*

85 *p* *f* *p*

90

93

96 *f*

104 *p*

110 *p*

117

122

128 *f*

139 *p*

146 *f* *p*

152

*cresc.* *f*

157

*f* *p*

162

166

173

*p* *f*

178

*p* *f*

182

2

188

*f*

192

*f*

196

*p*

200

*f*

## Andante quasi allegretto

Measures 1-5: *mf*  
 Measures 6-11: *p*  
 Measures 12-17: *mf*  
 Measures 18-24: *f* (solo)  
 Measures 25-29: *f* (triplets)  
 Measures 30-33: *p*  
 Measures 34-37: *f*  
 Measures 38-41: *p*  
 Measures 42-46: *p*  
 Measures 47-50: *f*  
 Measures 51-55: *p*  
 Measures 56-61: *f*  
 Measures 62: *f*

69 *p* *f*

74

80 *p*

87 *cresc.* *f* *p*

93 *pp* *f*

Minuetto allegretto

11 *f* *p* *p*

20 *f* *p*

32 *f* *p* *f*

42 *f* *fine*

Trio

50 *p*

57

64

*d.c. al fine*

## Allegretto

*p* *f*

10

16 *p*

25 *f* 7

38 *f*

46

51

54 *p*

59

66

72

77

83 *cresc* *f* *p*

91

99

105

114

121

128

135

139

144

150

157

165

172

180

187

192

*dolce*

197

203

210

216

223

229

Fagott

Franz Danzi (1763-1826)  
 Quintett op. 68 No. 3 in d-Moll

Andante sostenuto

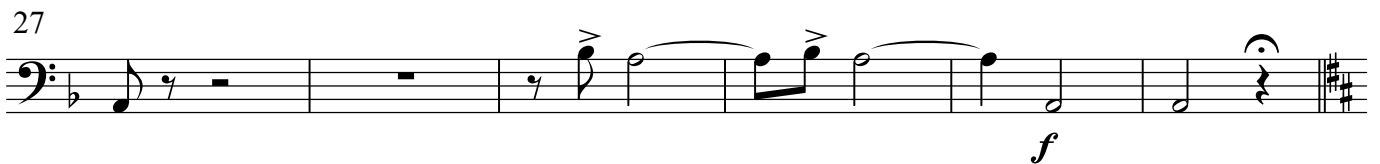
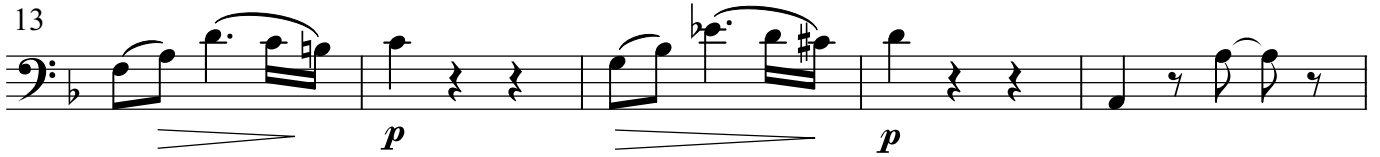

33 Allegretto

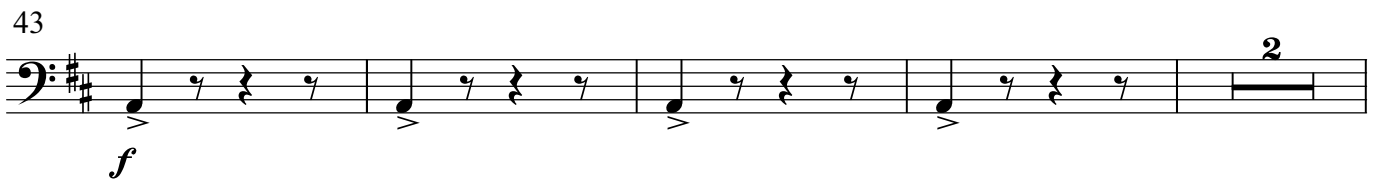

49

*p* *cresc.* *f*

56

*p*

63

*p*

69

*f* *p* *f* *p* *f* *p* *f* *p* *p*

75

*p*

83

*p*

89

*p*

96

*cresc.* *f*

103

*p*

111

*f*

119

*dim.*

126

*p* *p*

134

*f*

140

147

154

161

167

173

181

187

194

201

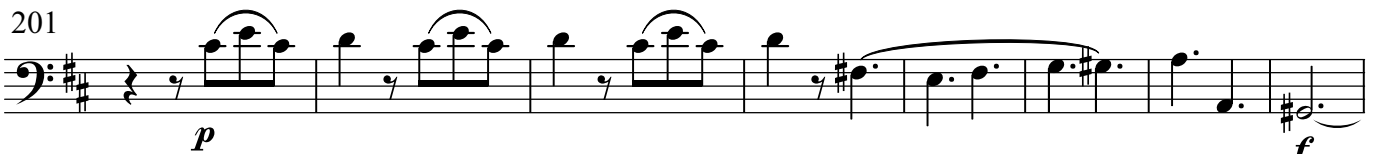

209

216

224

## Andante

*p*

6

*p*

13

21

*f* *p*

27

*sf* *sf* *f*

33

*p*

38

44

51

*p*

57

*f*

62

*p*

67

*p* *f*

73

*p*

## Menuet Allegretto

12 *p* *f* *p*

19 *cresc.* *f*

28 *p* *f*

40 *p* *cresc.* *f* *p*

51 *f* *p* *f* *fine*

61 Trio *dolce* *dim.*

70 *dim.*

78 *f*

88 *dolce*

98 *dim.* *p*

106 *cresc.* *p* 1. 2. *d.c. al fine*

## Finale Allegro assai

*p*

11

21

*f*

29

34

41

*p* *p*

48

61

*f*

66

70

77

*p* *p*

7

91

*p*

100

108

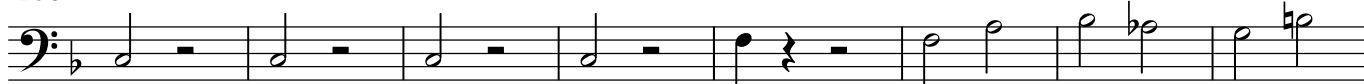

116

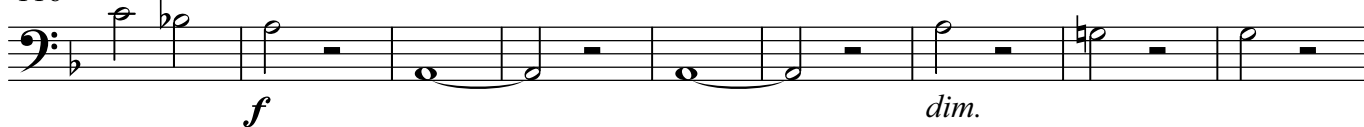

125

134

140

148

156

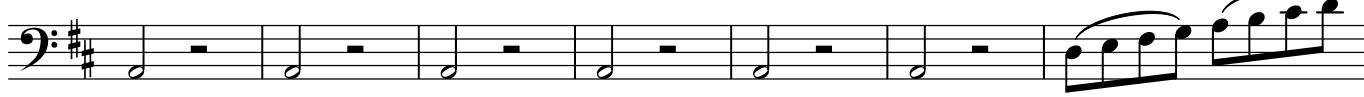

163

167

173

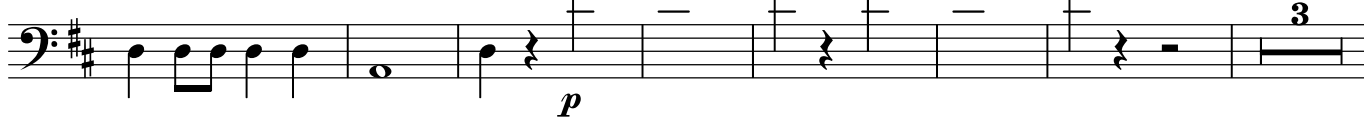

183

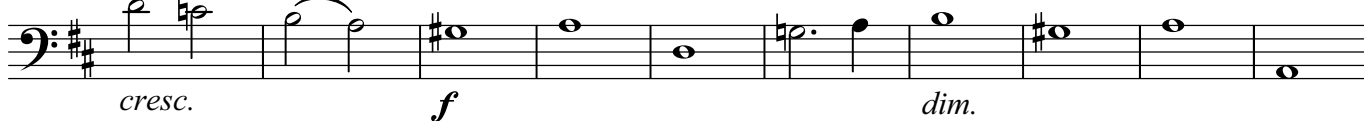

193

