

Franz Danzi (1763-1826)

9 Bläserquintette

für Flöte, Oboe, Klarinette, Horn und Fagott

op. 56 No. 1 B-Dur	2
op. 56 No. 2 g-Moll	8
op. 56 No. 3 F-Dur	14
op. 67 No. 1 G-Dur	22
op. 67 No. 2 e-Moll	28
op. 67 No. 3 Es-Dur	34
op. 68 No. 1 A-Dur	40
op. 68 No. 2 F-Dur	44
op. 68 No. 3 d-Moll	51

Oboe

Franz Danzi (1763-1826)
Quintett op. 56 No. 1 in B-DurAllegretto $\text{♩} = 132$

p dolce

3

7

13

f

19

p

25

29

32

35

f

6 Hr

p dolce

46

51

f

56

61

66

decresc. *p*

70

75

dolce

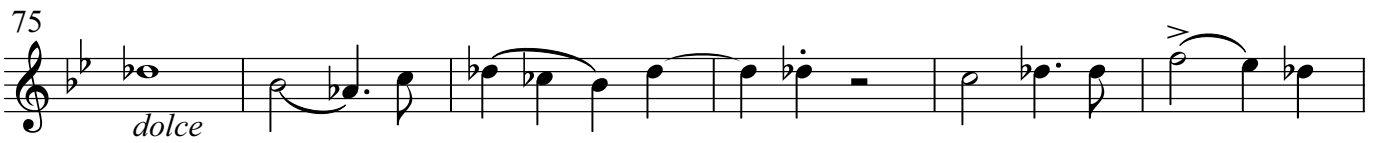

81

87

f

93

p *f*

99

p

104

108

3

111

f

122

p

128

f

135

141

dim. *p*

147

f

152

Andante con moto ♩ = 126

p dolce

6

12

10 *p*

28

33

39

f

45

f

52

p

59

p *f*

Menuetto allegretto $\text{♩} = 69$

f

8

p *cresc.*

15

f

22

fine

29

Trio

p

37

f

44

decresc.

51

p *d.c. al fine*

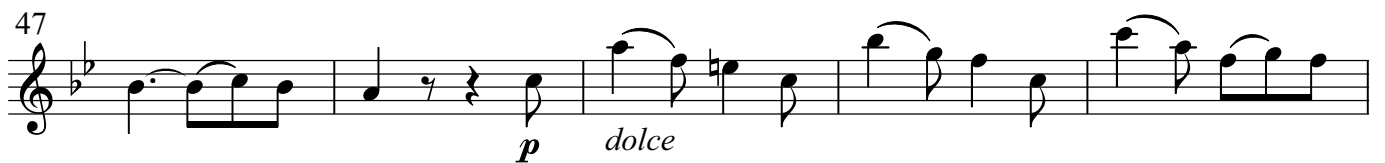
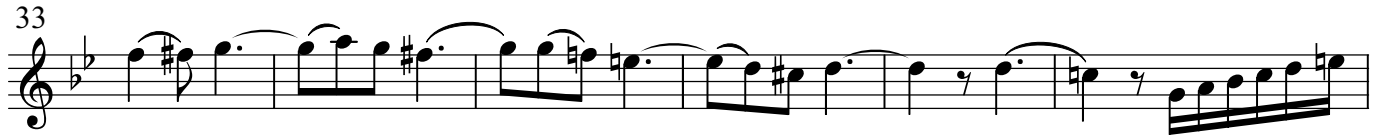
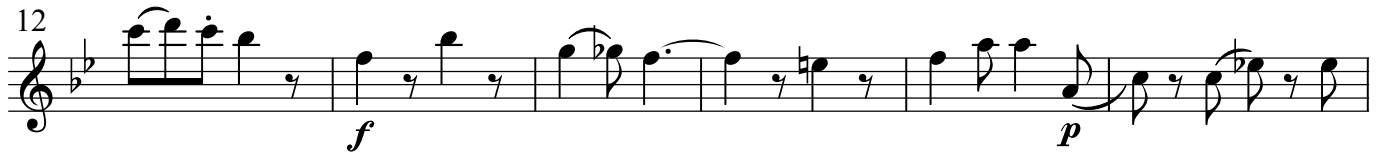
Allegretto $\text{♩} = 92$ 

63

69

69 *f* *p*

76

76 *f* *p*

83

89

96

96 *cresc.* *f*

101

101 *decresc.*

108

108 *p* *f*

119

124

124 *p* *f*

130

Oboe

Franz Danzi (1763-1826)

Quintett op. 56 No. 2 in g-Moll

Allegretto $\text{♩} = 138$

83 *p* Hr

93 *f* *ff*

103 *p*

108 *dolce* *f*

113

117

123

128

133 *p dolce*

142 *f*

149

155 *p* *f*

Andante $\text{♩} = 60$

7 *p dolce*

13 *p dolce* *sfp*

18 *sfp* *cresc.* *sf*

24 *f* *p dolce*

30

36 *pp*

43 *p dolce* *f* *p dolce* *f*

51 *p* *p* **3**

59 *p*

64 *sfp* *sfp*

70 *f*

75 **14** Fl *pp*

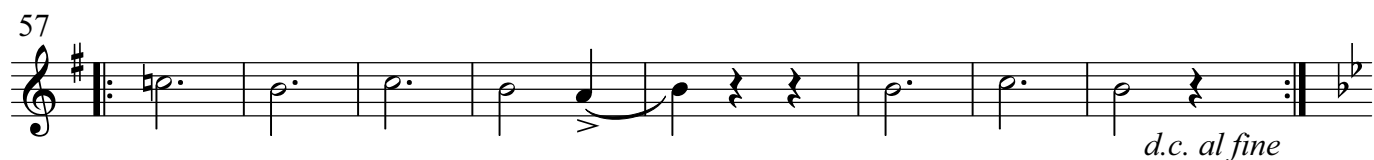
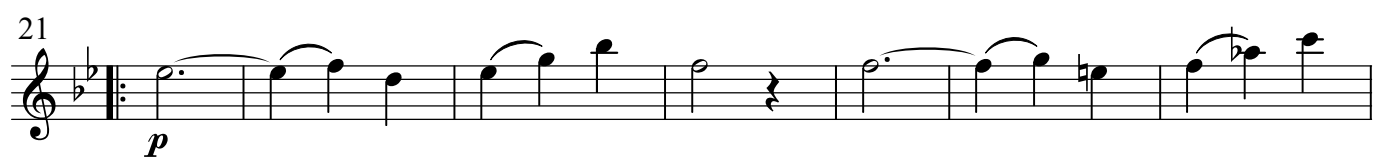
Menuetto allegretto $\text{♩} = 76$ 

Allegretto $\text{♩} = 69$

p

8

15 *sfp*

22

28 *sfp* *f*

36

46 *tr* *tr* *p*

54 *>*

61 *>*

67 *f*

73

78 *dim.* *p*

85

92

99

105

112

122

130

139

147

156

161

170

sfz

f

p

f

2

3

Oboe

Franz Danzi (1763-1826)

Quintett op. 56 No. 3 in F-Dur

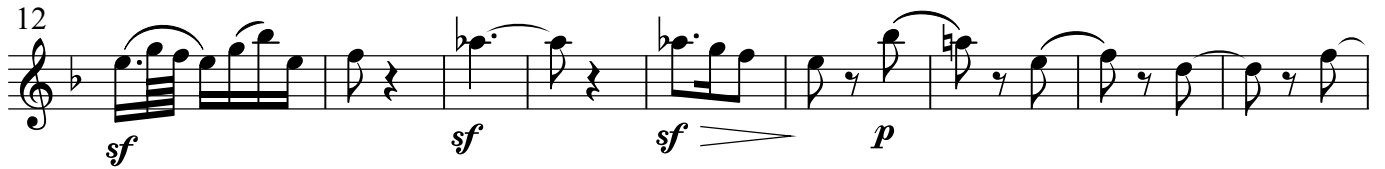
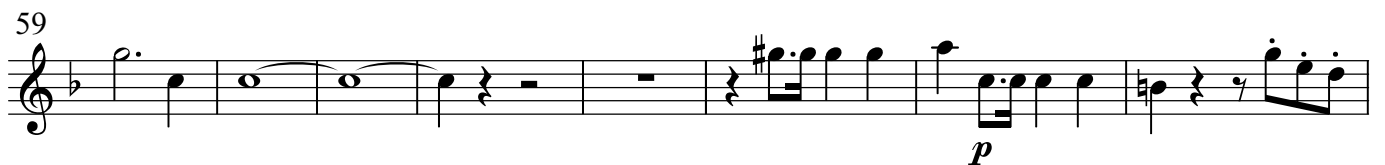
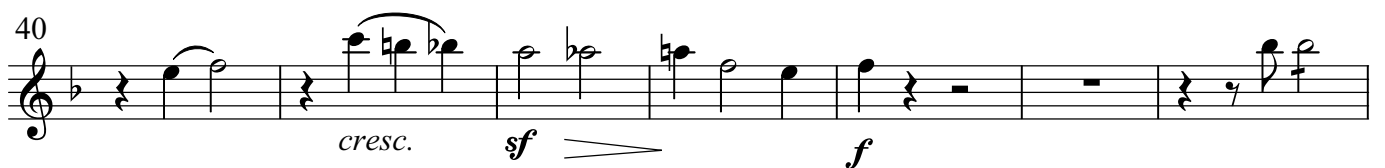
Andante sostenuto $\text{♩} = 80$ 29 Allegro $\text{♩} = 84$ 

82 *f* *ff*

90 *mf*

94 *pp*

100 *f*

107 *p* 1.

113 *pp* *dolce* 2.

120

125 *cresc.* *sf dim.*

132 *f* *p* *f* *p* *f*

141 *p*

150 *f*

156

162

170

176

183

189

196

203

211

218

228

235

244

250

p

256

f

Andante ♩ = 60

dolce

8

15

23

dolce

32

p

42

51

57

63

71

decresc.

79

p

Menuetto allegretto $\text{♩} = 72$

p *f*
p
f
dolce *sf* *p*
sf *p*
f
p
f *fine* *dolce*
dolce
d.c. al fine

Allegretto $\text{♩} = 126$

Fl. *dolce*

15 *4*

24 *f*

30 *p*

36 *dolce*

42

45

50 *f*

55 *12* Fl.

72 *4*

80 *f*

86

92 *p* *dolce*

98

105

110 *f* *pp*

115 *f*

129 3

137 *f* *ff*

Detailed description of the musical score: The score is for an Oboe part in 3/4 time, one flat key signature. It consists of nine staves of music. Staff 1 (80-85) starts with a rest, followed by a sixteenth-note triplet, then eighth-note pairs with slurs, and ends with a quarter note and a half note. Staff 2 (86-91) begins with a quarter note, followed by eighth-note pairs, quarter notes, and eighth-note pairs. Staff 3 (92-97) starts with a half note, followed by eighth-note pairs, quarter notes, and eighth-note pairs. Staff 4 (98-104) begins with a quarter note, followed by quarter notes, eighth-note pairs, and quarter notes. Staff 5 (105-110) starts with eighth-note pairs, followed by eighth-note pairs, eighth-note pairs, eighth-note pairs, and eighth-note pairs. Staff 6 (111-114) begins with a quarter note, followed by eighth-note pairs, quarter notes, and quarter notes. Staff 7 (115-128) starts with a quarter note, followed by eighth-note pairs, quarter notes, quarter notes, quarter notes, and quarter notes. Staff 8 (129-136) begins with a rest, followed by eighth-note pairs, quarter notes, eighth-note pairs, eighth-note pairs, and quarter notes. Staff 9 (137-142) starts with a rest, followed by eighth-note pairs, eighth-note pairs, eighth-note pairs, eighth-note pairs, and quarter notes.

⋮
⋮
⋮

Oboe

Franz Danzi (1763-1826)
 Quintett op. 67 No. 1 in G-Dur

Allegretto $\text{♩} = 96$

f f p *cresc.* sf *dolce*
 9
 14
 f
 20
 26
 32
 p
 40
 47
 54
 f
 60
 65
 p

72

78 *f* *f* *p*

86 *f*

92 3

101 *sf* *p*

107 *cresc.* *sf* *p*

112

118 *f*

123

128 *v*

133 *dolce*

139 3

149

sf p *f*

154

158

162

p

168

174

Andante con moto ♩ = 100

dolce

15

f *f* *p*

21

f *p*

27

f *p*

35

pp *f* *p*

43 *f* *f* *p*

47 *p*

51 *f* *p*

59 *cresc.* *dim.* *p*

Minuetto allegretto ♩. = 66

p *cresc.* *f*

9 *p* *cresc.* *f*

18 *p* *f* *p*

27 *f* *p* *fine*

35 Trio *p*

43 *d.c. al fine*

Allegretto moderato $\text{♩} = 76$

p

7

13

p

20

dolce *f*

26

33

39

dolce

44

49

54

p

58

p

Oboe

Franz Danzi (1763-1826)

Quintett op. 67 No. 2 in e-Moll

Allegro vivo $\text{♩} = 54$

11

21

29

39

49

59

68

76

83

88

95

p

f

p

f

p

cresc.

f

p

f

p

p

104 *cresc.* *f*

113 *pp*

122 *p*

130

137 *f*

146

155 *f* 13

175 *p*

183

190 *f*

198

207 *p*

217 *cresc.* *f*

Larghetto $\text{♩} = 69$

6 Kl. *dolce*

11 *f* *p*

17 *sf* *dolce* 3

22 3 3 3 3

25 2 *f*

32 *f*

36 *decresc* 7

47 Kl. *dolce* *f*

53 *p* *f*

59 *p*

Minuetto allegretto $\text{♩} = 66$

p *f*

7 *p* *f*

13 *f*

19 *p*

28 *f* *fine*

35 **Trio** *p*

48 *p*

61 *d.c. al fine*

Allegretto $\text{♩} = 66$

p

8

16 *f* *p*

26 *f*

35 *p*

51

58 *f*

65

71

78 *p* *f*

84 *p*

92 *p*

3

102

110

110

f

119

128

137

146

146

11 Hr

165

165

p

172

172

179

179

f

187

187

196

196

4

f

208

208

8

Hr *sf* *f* *ff*

Oboe

Franz Danzi (1763-1826)

Quintett op. 67 No. 3 in Es-Dur

Larghetto $\text{♩} = 56$

Allegro moderato $\text{♩} = 76$

52

59 *f* *p* *f*

63

67 *p*

71 *f*

77 *p*

82 *cresc.* *f*

86 *sf sf p sf sf p sf sf sf p*

91

96 *Larghetto*
f p f p f p

100

104 *f*

110 *Allegro moderato*
p f

Andante moderato ♩ = 66

4

p

11

f

22

p *cresc.* *f*

27

2 *p* 2 *p*

36

cresc. *f*

42

decresc. 2

49

p

57

f

64

p *cresc.*

71

f 2 *p*

Minuetto allegro $\text{♩} = 76$

f

9

p

17

f

26

ff *ff* *ff*

35

fine *p* **Trio**

43

51

d.c. al fine

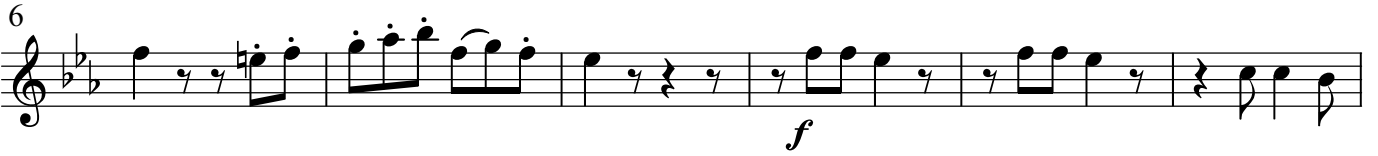
Allegretto $\text{♩} = 88$ 

79

f

84

90

p

97

103

f

109

f *p*

123

f

130

f

Oboe

Franz Danzi (1763-1826)
 Quintett op. 68 No. 1 in A-Dur

Allegro moderato

8 *f* *p*

17

25 *cresc.* *f*

31 *dim.*

37 *p*

49 *f* *p*

58 *f*

68 *3* *2*

75 *dim.* *p* *p*

84

91

98 *f*

105

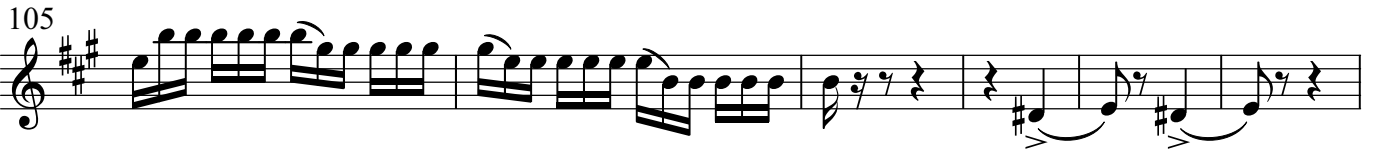

111

p

122

< f

131

dim. p f

146

p

154

cresc. f

160

p f

Larghetto

p

8

f p

13

fine f p

20

25

30

f p d.c. al fine

Minuetto allegretto

Polacca

36 *p* *cresc.*

42 *f > p* *f* *p*

49 *f* *p*

55 *f*

61 *dolce*

65 *2*

71

75 *2* *f* *dolce*

82 *3* *3*

88 *f* *p*

95 *f*

102 *f*

109 *p* *ff*

115 *p* *f*

Oboe

Franz Danzi (1763-1826)
Quintett op. 68 No. 2 in F-Dur

Allegro

76

81

87

99

105

114

126

130

134

139

146

151

154

f

p

f

p

dolce

f

dim.

dolce

f

dim.

dolce

cresc.

f

tr

169 *dolce*

174 *f*

178

182 *f*

188 *f*

193

198 *p* *f*

202

Andante quasi allegretto

solo

mf

6 *p* *mf*

11 *mf*

17 *f*

26

32

39

45

49

54

60

74

80

85

89

94

f

p

cresc.

f

p

f

9

3

2

Minuetto allegretto

Staff 1: *f* *p*
 Staff 2: *p* *f*
 Staff 3: *f* *p*
 Staff 4: *f*
 Staff 5: *f* *p* Trio 8
 Staff 6: *f* *fine* *p* 12 *d.c. al fine*

Allegretto

Staff 1: *p* *f*
 Staff 2: 8 Hr
 Staff 3: *f* 7
 Staff 4: *f*
 Staff 5: 5
 Staff 6: *dolce*

62

4

71

77

80

83

cresc.

87

f *p* *f*

98

105

Hr *f*

119

Fl *f*

141

p *cresc.*

147

f 13

166 *Fg*

p *f*

172

178

184

192

8

dolce

206

f

210

213

216

219

4

p

229

f

92 *cresc.*

100 *f* *p*

106 *f*

112

116 *dim.*

121 *3* *solo* *p*

129 *p*

133 *f*

139 *be.* *p.*

145 *dim.* *2*

152 *p* *g.p.*

159 *f* *p* *f* *p* *f* *p* *f* *p*

171 *p*

178 *2*

185

190

194 *cresc* *f*

200 *p*

207 *f* *pp*

214

221 *f*

227 *f*

Andante

6 *p*

12 *solo*

20 *f*

24 *p*

28 *sf* *f*

35 *p*

48

54 *f*

59

65 *f*

76 *p*

Menuet Allegretto

solo
p *f*

8 *p* *f*

16 *p* *cresc.*

27 *f* *solo* *p* *f*

35 *p* *cresc.*

44 *solo* *p* *f*

53 *p* *f* **Trio** *dolce*

62 *dim.*

70 *dim.*

78 *f*

88 *dolce*

97 *dim.*

105 *p* *cresc.* *p* *d.c. al fine*

1. 2.

Finale Allegro assai

22 *f*

29

33

37 *p*

43 *p*

56

62 *f*

68

74 *p*

84 *p*

93 *p* solo

100

105 *cresc.*

117 *f*

123 *dim.*

129 *p*

136 *f*

141

147 *solo*

dolce

152

158 *f*

163

167

173 *p*

179

186 *f* *dim.* *p*

194